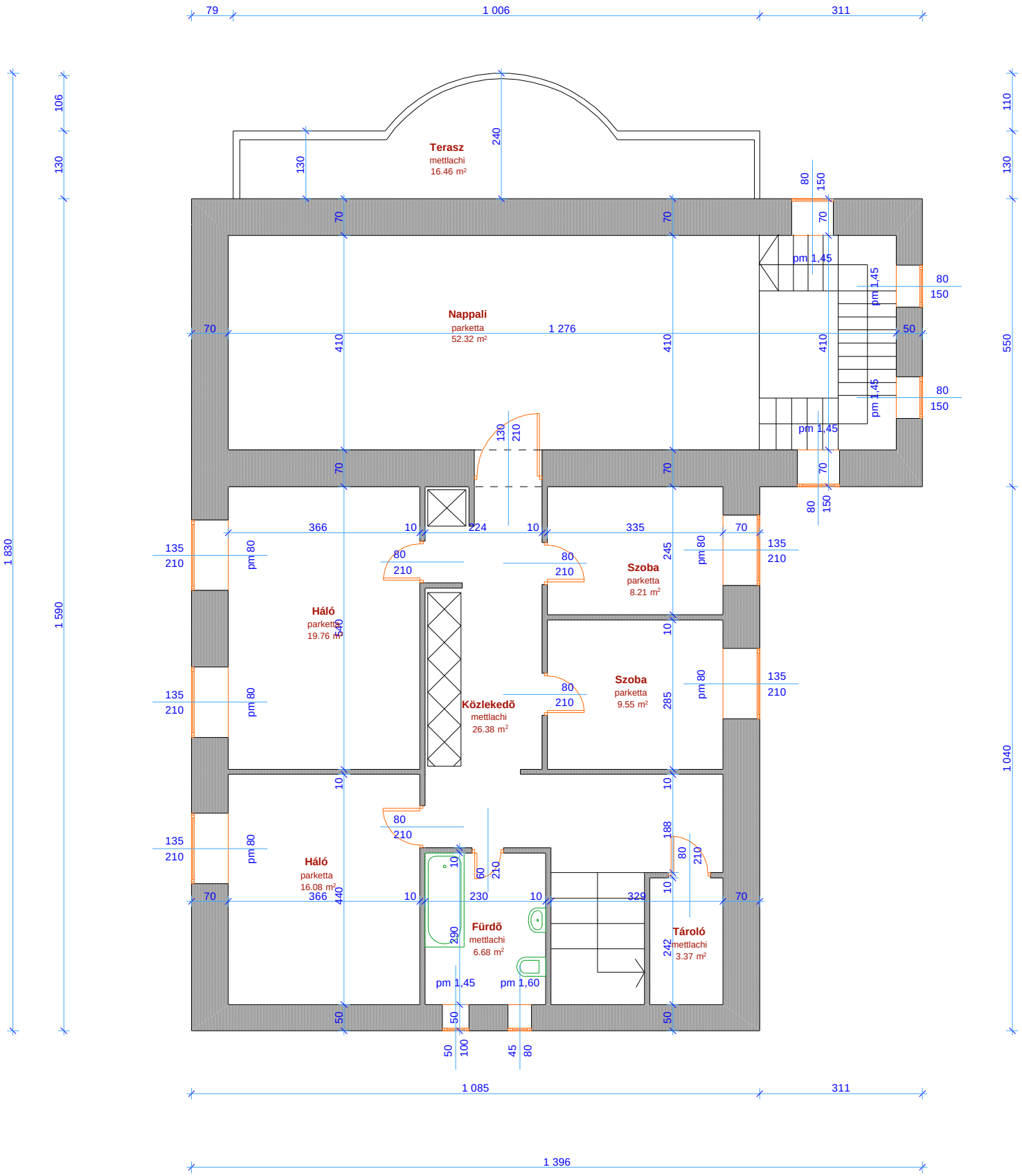

II. Tárogató lejtõ 17. emelet